

NEWSLETTER

# FRATERNITY AND SORORITY LIFE

# LET'S MARCH THROUGH THE REST OF THE SEMESTER



# February Recap!



Advisors of Intercultural Greek Council, Black Student Union, and Pride Activities Council assemble for a photo while attending the bus excursion to the Smithsonian National Museum of African American History sponsored by IGC, MSA, PAC, and BSU.

# Congratulations!



Kevin Looby, father of Tau Kappa Epsilon brother, Aidan Looby, was initiated into Tau Kappa Epsilon Fraternity at their Regional Leadership Conference. Demonstrating that commitment to FSL is for life, not just for your undergraduate career. Kevin serves as a reminder of how important the work we do is to our communities.

Order of Omega Patrick W. Halloran Scholarship recipients at Widener University. They competed for the scholarship among the entire nation.

Natalie Weaver (Left):  
Major: Senior Psychology  
Minor: Leadership Studies  
President of Order of Omega

Danielle Trench (right):  
Major: Senior Nursing  
Secretary of Order of Omega

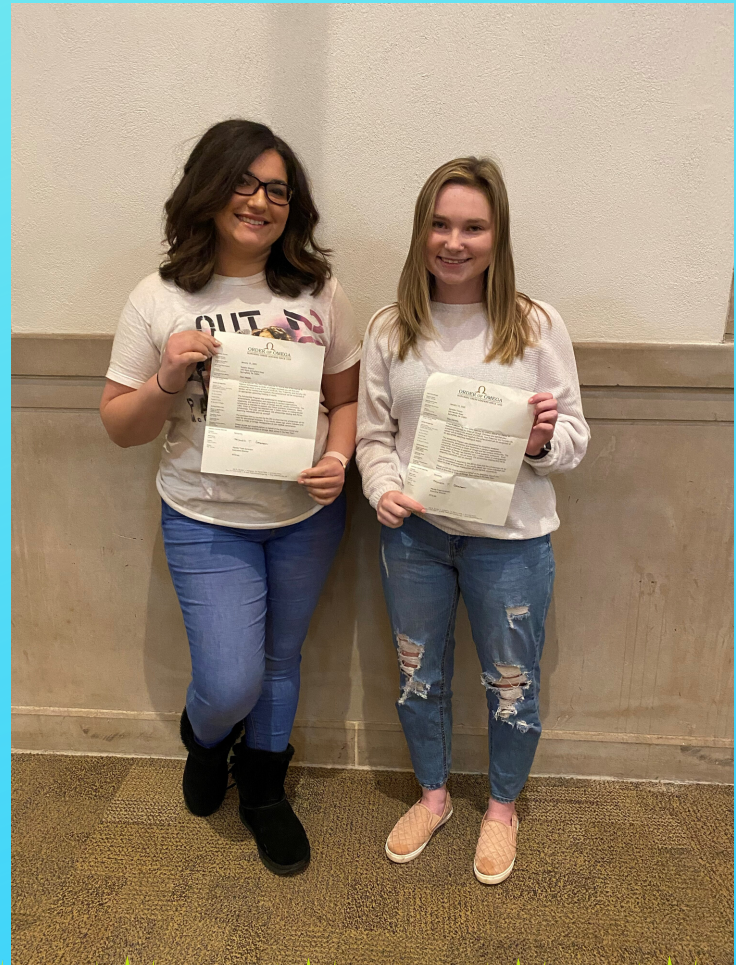

# Member Of The Month: Natalie Weaver

Natalie attended the International Conference of Education, Research and Innovation in Seville, Spain from November 11th-13th of 2019. She presented on the different learning outcomes after service learning compared to practicums or internships and the different learning outcomes between underclassmen and upperclassmen. She then presented with Christie Birchall, titled “The Post-Traumatic Growth Experience: Developing A Curriculum Of Trauma Based Workshops For Inmates”; which was part of a special session she led.

She then attended the National Institute on the Teaching of Psychology in St. Pete Beach, Florida from January 3rd-January 6th, 2020. She presented on "The Post-Traumatic Growth Experience".

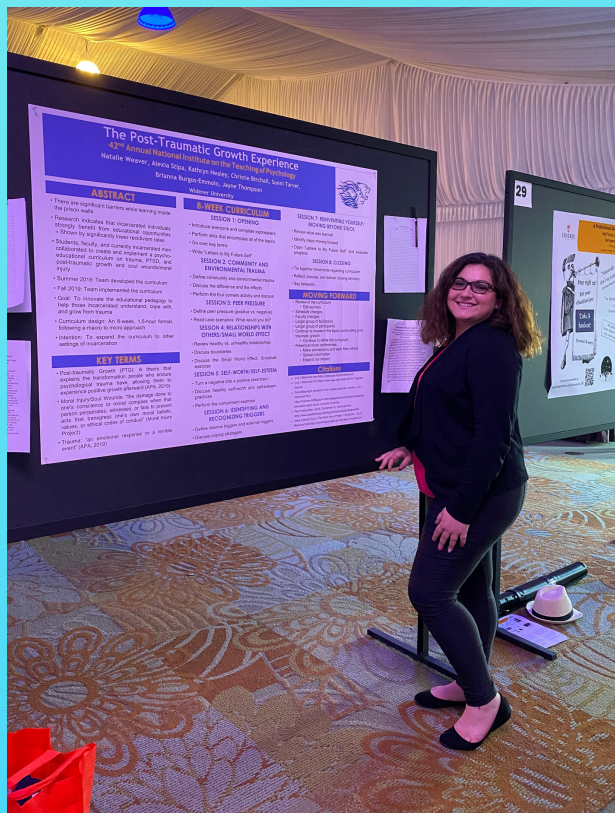

# Council Spotlight!

## College Panhellenic Council (CPC)

What is it?

The College Panhellenic Council is the governing body of of the National Panhellenic Conference Women's Sororities on campus

Its elected members seek to:

- Advance sorority life
- Support the organizations
- Ensure its members needs are met



Sigma Sigma Sigma

Delta Phi Epsilon



Phi Sigma Sigma



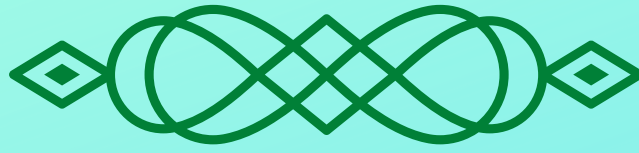

# Semester Recap!

## CPC Recruitment

86 new members joined our community  
98% retention rate for this year's class of PNMs

## IFC Recruitment

30 new members joined our community  
2 of our fraternities more than doubled their size

## FSL Community

140 programs were held since the start of fall 2019  
3.23 was the cumulative GPA at the end of fall 2019

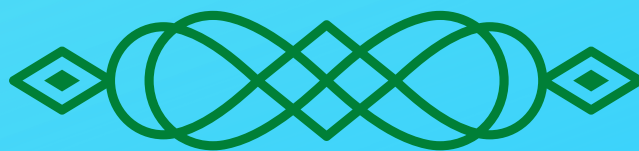

This means the FSL community cumulative grade point average is significantly higher than the all undergraduate cumulative grade point average.





# Rescheduled Events



- **Women's Leadership Conference**
    - Rescheduled for Early October 2020
  - **FSL Leadership Retreat**
    - Fall 2020
  - **Beyond the Letters FSL Leadership Conference**
    - Rescheduled for Spring 2021
  - **Greek Week**
    - Will be rescheduled
    - Stay tuned for more updates
  - **Executive Board Applications**
    - **Deadline: Wednesday, March 25, 2020 at 5:00 p.m.**
    - **Contacts**
      - **IGC: [cjwilliams1@widener.edu](mailto:cjwilliams1@widener.edu)**
      - **CPC: [krdimino@widener.edu](mailto:krdimino@widener.edu)**
      - **IFC: [hchampton@widener.edu](mailto:hchampton@widener.edu)**
- 
- 



# Thank You!

The Office Of Student Engagement and Phillip Gatling, Director of Fraternity & Sorority Life, would like to thank you for the hard work during the semester. They hope that you continue to have a good rest of the year and if you need anything please feel free to reach out for support!







# Follow Our Social Media!



***@widener\_igc***



***@widener\_  
panhellenic***



***@widener\_ifc***



***@widener\_fsl***

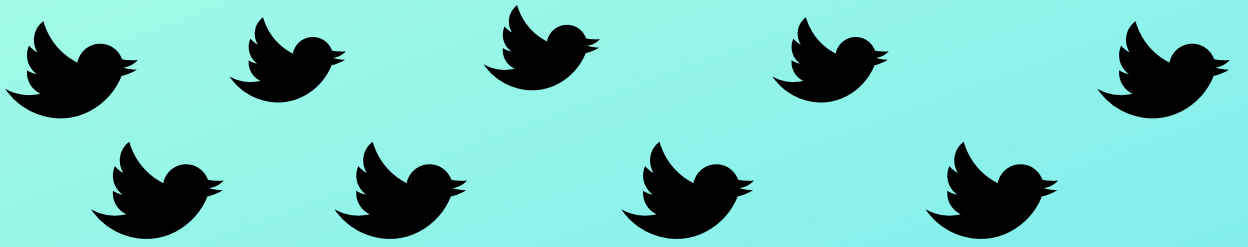

# **Want to be in the next FSL New Member Education Video?**

**Please Contact  
[fsl@widener.edu](mailto:fsl@widener.edu)**

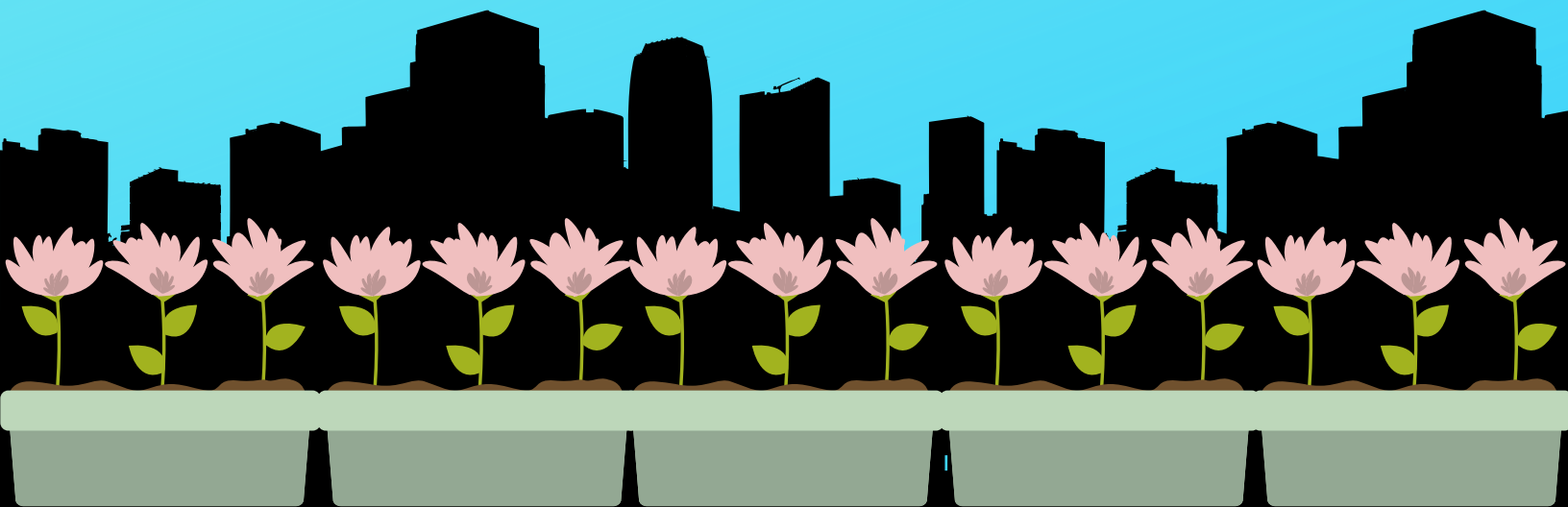

# **Want to be featured?**

**Did you get a job, an  
internship, an  
award?**

**Email [fsl@widener.edu](mailto:fsl@widener.edu)**



# QUOTE OF THE MONTH

You have **BRAINS** in your **HEAD**!

You have **FEET** in your **SHOES**.

You can **STEER** yourself any  
**DIRECTION** you **CHOOSE**.

~ Dr. Seuss